

# WEB*e*Vision®

T E B  
C E B T L  
B F D Z L O E  
C L E O D F B Z P  
D F T P Z E L O D B

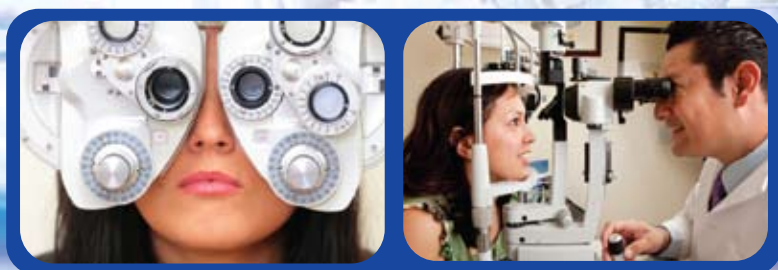

## For Eye Care Professionals

With over 10 years experience WEBeDoctor has collaborated with eye care experts, to connect eye care professionals with an eye care management system. Integrating WEBeVision® in your eye care practice allows more patients to be seen each day, reducing interrelated costs with managing an eye care practice, and ensures patient privacy and safety. WEBeVision® by WEBeDoctor is the most efficient way to increase your profits, manage patient records and streamline your office workflow.

### Benefits of using WEBeVision®

► **Reduce Office Expenses:** WEBeVision® allows eye care professionals to see more patients, to reallocate staff where needed, and to implement an improved work flow through ease of charting, elimination of transcription costs, customized reporting, maximization of medical coding, and immediate billing and claims processing. Charts, files, folders, and labels are all eliminated, and no longer need to be purchased.

► **Facilitate Risk Management:** Illegible charts and prescriptions are a thing of the past! Patient charts are securely stored offsite. Since records are automated the risk of documentation audits are significantly reduced. Errors caused by illegible handwriting, unclear abbreviations, dose errors, unclear orders, or fax clarity are done away with. Compliance with HIPAA regulations is much easier to meet as well.

► **Maintain a Patient-Centered Practice:**

Patient information is accessed instantly. Complete patient medical records can be viewed at a glance. WEBeVision® captures all patient related messages and records them to the appropriate medical record. Many eye care professionals have found point-of-care charting improves overall documentation and compliance. WEBeVision® allows for more comprehensive documentation in less time.



► **Improve Time Consuming Office Processes:** Searching for lost charts is time consuming and your staff could be more efficient. WEBeVision® eliminates time lost searching for misplaced charts because documentation is written at the point of care and organized electronically right away. Charts, filing and folders are all eliminated — there is nothing to misplace or lose! Patient information can be shared among your eye care staff to complete multiple tasks at once.

► **Revenue Cycle Management:** WEBeVision® has complete revenue cycle management. WEBeVision allows eye care professionals to determine insurance eligibility and the patient's insurance coverage. This allows for the eye care provider to reduce denials and increase reimbursement by providing medically necessary services. This improves the workflow process and allows the staff to accurately authorize services, validate coverage, and get copayments prior to the patient's appointment. In addition, WEBeVision® allows for a streamlined billing and electronic claims processing. WEBeVision® provides analysis and reporting capabilities so eye care professionals can better manage insurance payers as well as individual cash patient accounts.



## WEBeVision® Features

Integration of most commonly used exams are at the eye care professional's fingertips including:

- ▶ Visual Acuity documentation including a date and time of examination.
- ▶ Intraocular pressures where date and time of examination is included and target intraocular pressures can be documented.
- ▶ Electronic Prescription writing is standard. The eye care professionals can write a paper prescription, email prescription, fax or electronic prescription for glasses or contact lenses. They can also document current and new prescriptions for the patient.
- ▶ Glasses and Contact Lens Prescriptions Include:
  - New and Existing prescriptions.
  - Simple Drop down menus.
  - Print out, Fax, or Email Rx.
  - Date and time written.
  - Notes to optician.
- ▶ Slit Lamp Examination:
  - Simple, point and click for normal findings.
  - Drop downs for abnormal findings.
- ▶ Dilated Fundus Examination:
  - Quick and easy, point and click for normal findings.
  - Drop downs for abnormal findings.
- ▶ External Examination:
  - Effortless Point and click.
  - Simple check box descriptions with comments section.

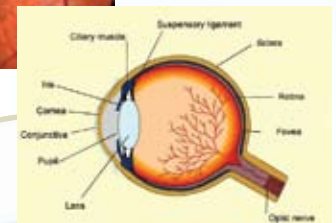

**ABC Healthcare, Inc.**  
 1313 Mockingbird Way  
 Corona CA 92779  
 Phone: 951-555-1234  
 Fax: 310-573-9725

**Visit Note**  
**Moly, Ophtho** DOB: 4/29/1958 Age: 54; 7m - Visit Date  
 Provider: Doctor Test, M.D.  
 Referred By: Dr. Medina Dan. Phone: Fax: IPH: 8913215602

**MEDICATION HISTORY**

**CC:**  
 Pain in eyes

**Past Medical Hx:**  
 Hypertension: dx'd at age 25; controlled.  
 Type 1 Diabetes: dx'd at age 10; controlled.

**Family Hx:**  
 Positive for Cataracts (mother) and Glaucoma (father).

### MEDICAL HISTORY

#### CC:

Pain in eyes

#### Past Medical Hx:

Hypertension: dx'd at age 25; controlled;  
 Type 1 Diabetes: dx'd at age 10; controlled;

#### Family Hx:

Positive for Cataracts (mother) and Glaucoma (father).  
 Positive for Type 1 Diabetes (mother).

#### Problem List:

**362.56- MACULAR PUCKERING RETINA**  
**370.20- SUPERFICIAL KERATITIS UNSP**  
**370.34- EXPOSURE KERATOCONJUNCTIVITIS-**  
 onset: 11/03/2009  
**379.91- PAIN OR AROUND EYE**

- ▶ Gonioscopic Examination:
  - Trouble-free Point and click.
  - Simple check box descriptions with comments section.
- ▶ Built in Templates:
  - Pre-built templates of common office visits, orders and letters.
- ▶ Template Editor:
  - Create and edit your own templates.
  - Office Visit Copy to Template.
  - Create templates as you chart by saving an office visit as a template for future re-use.
- ▶ Capability to import and store graphic images. And, there is a drawing tool which enables annotations.

### Allergies:

**NKDA**

### Current Medications:

**Lisinopril** - 30 mg tablet (1 Tablet(s)/On  
**Humalog** - 100 units/mL injection (1 Un  
**Ophthalmine** - 0.5% solution (2 Drop(s)/A  
**Tropicamide** - 0.5% solution (1 Drop(s)

**Oph Prescriptions:**  
 Eyeglass: 11/3/2009 12:56:05 PM; Ne

SPH	CYL	AXIS	ADD	PRISM	PD	NEAR PD	Contact Lens; 11/3/	PWR(Sphere) 155	BC	DIA	CYL	AXIS	ADD
364	123	-122	1	3	123	126			+36	-37	112	13	6

Date	Prescription	Notes	Status
11/3/2009	Humalog - 100 units/mL injection Dose: 1 Unit(s) Route: Subcutaneous Refill: 8 Frequency: As Needed	Use insulin as needed with food and carb counting	Current
11/3/2009	Lisinopril - 30 mg tablet Dose: 1 Tablet(s) Route: Oral Refill: 4 Frequency: Once Daily	None	Current
11/3/2009	Ophthalmine - 0.5% solution Dose: 2 Drop(s) Route: Ophthalmic Refill: 0 Frequency: At Bedtime	2 drops in each eye at bed time. May make your vision blurry so take at night	Current
11/3/2009	Tropicamide - 0.5% solution Dose: 1 Drop(s) Route: Ophthalmic Refill: 0 Frequency: Once Daily	For pain in eyes	Current

### Social Hx:

Occupation: Welder

### Surgical Hx:

Recent procedures include Cornea and Retina reattachment.

### ROS:

EYES: Positive for eye pain (bilateral) and photophobia.

### Vital Signs:

Take 1: 11/3/2009 12:51:53 AM -

### Visual Acuity

VaSC: RDist = 20/250  
 VaSC: RPH = 20/250  
 VaCC: RNear = 20/250  
 VaCC: RDist = 20/250  
 VaCC: RPH = 20/250

Discover WEBeVision® today and see how it will immediately benefit your eye care practice!

**WEB Doctor®**  
 FAST • SECURE • RELIABLE

**WEB Vision®**

**surescripts™**  
 The Nation's E-Prescription Network  
 certified